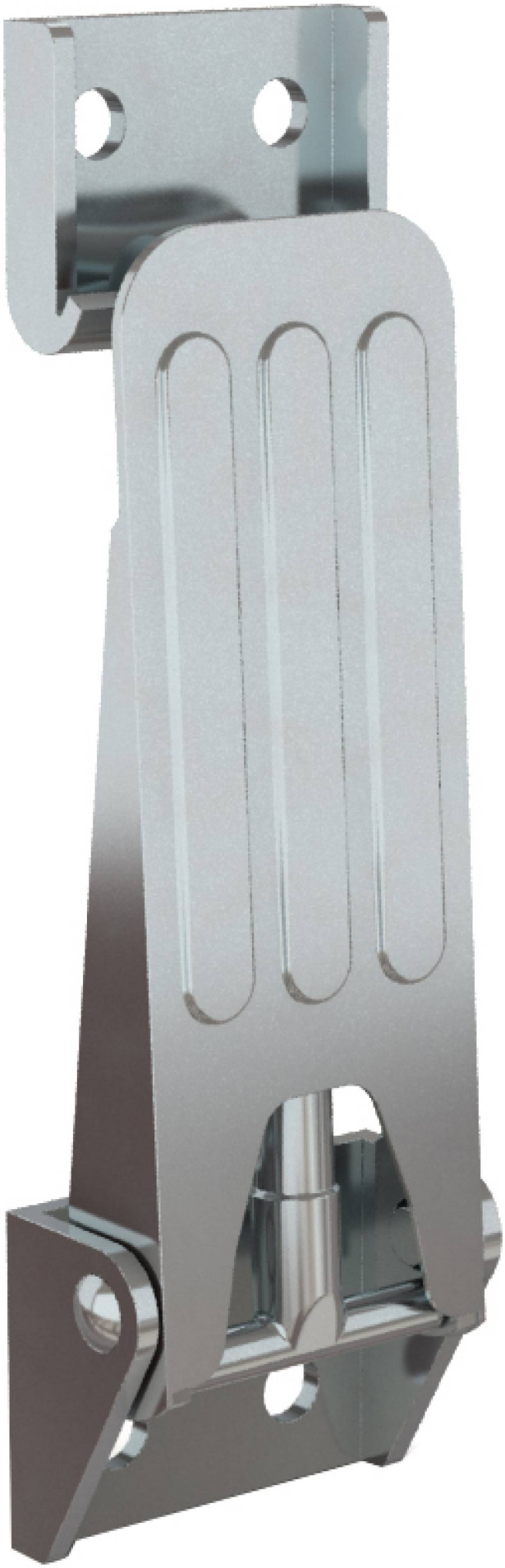

CHIUSURA A LEVA REGOLABILE CON RISCONTRO - 135 MM

16-7-3842

La dimitsione A è regolabile da 135 mm a 150 mm.

A	135 mm
Nota	135 < A < 150
Materiale	acciaio
Peso (g)	170 g
B	45.5 mm
C	23 mm
Finitura	zincato

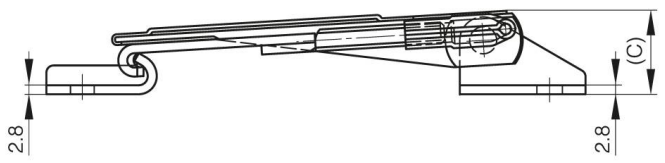
2.8
(C)
2.8

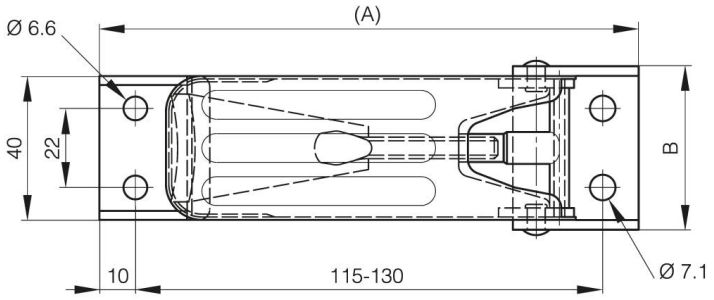
Ø 6.6
(A)
40
22
B
10
115-130
Ø 7.1