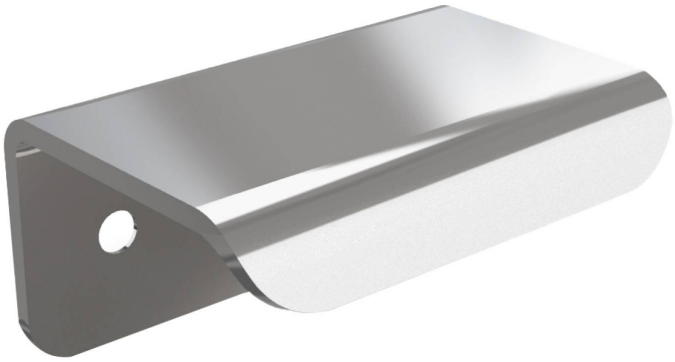

POIGNÉE DE TIRAGE À FIXATION ARRIÈRE 50 MM

19-1-3798

A (longueur)	50 mm
Matière	acier
Poids (g)	46 g
B (largeur)	25 mm
C (épaisseur)	35 mm
Finition	chromé

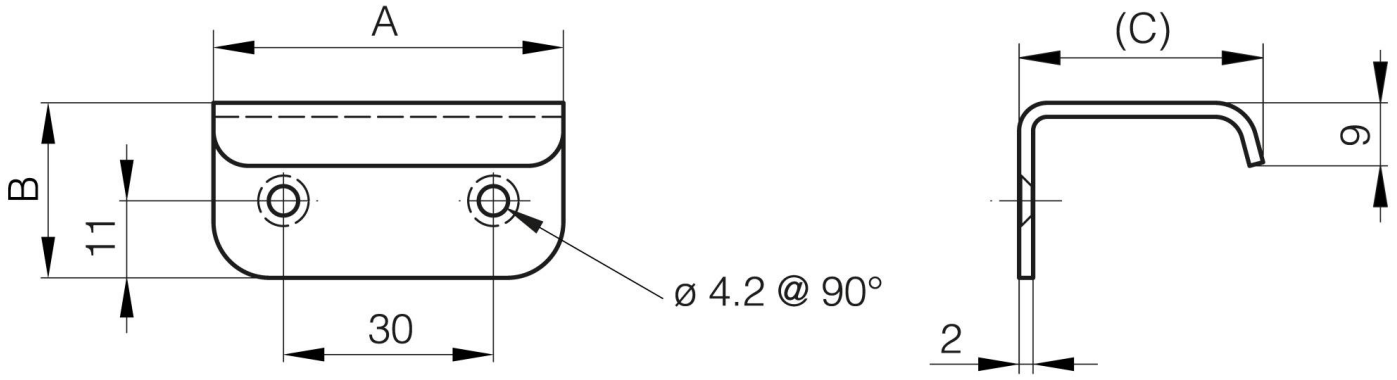
A
B
11
30
ø 4.2 @ 90°
(C)
9
2