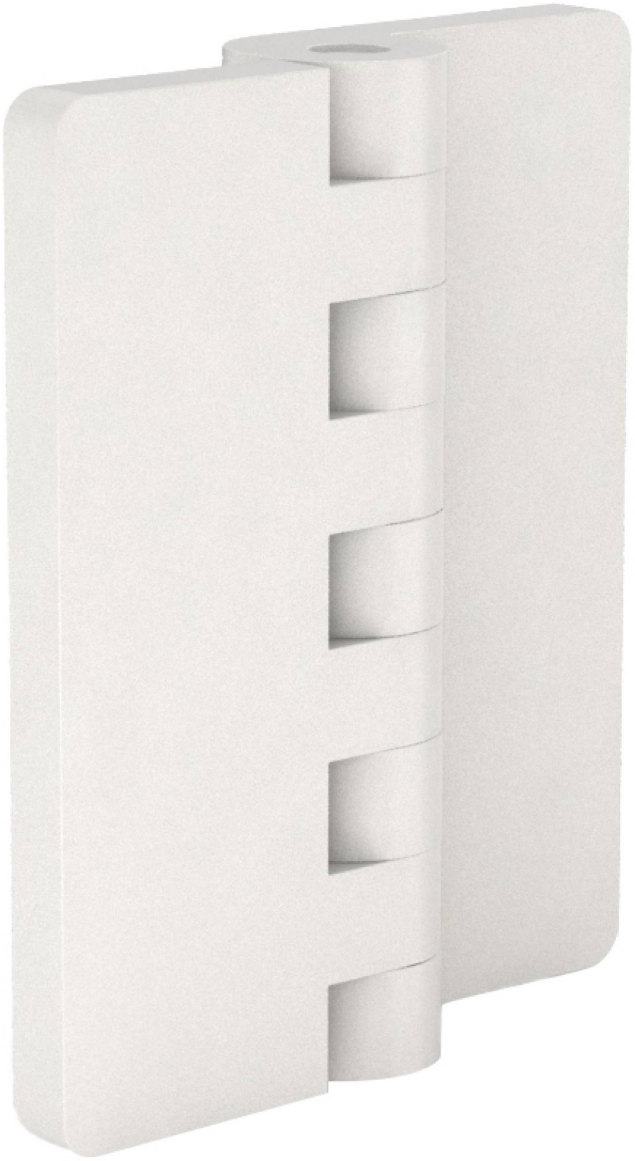

BISAGRAS DE PLÁSTICO DE 63,5 MM DE LARGO CON HOJAS INVERTIDAS

54-7-3023

Mismo material para pin y alas.

A	63.5 mm
Material	polipropileno
Peso (g)	20 g
B	54 mm
C	5 mm
Acabado	blanco

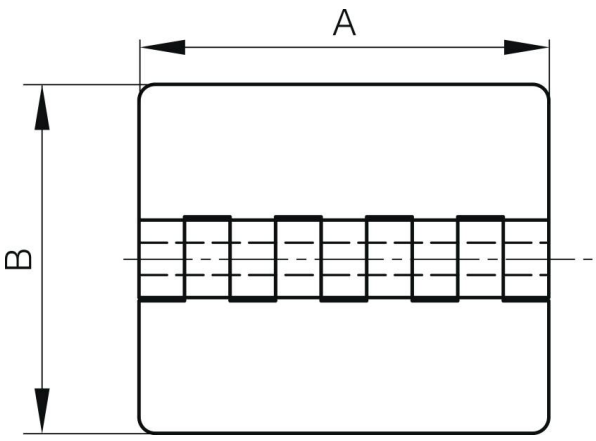
A
B

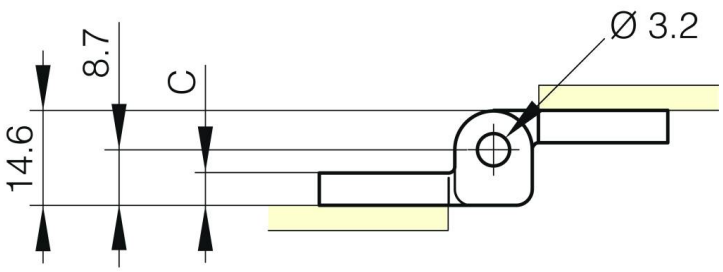
Ø 3.2
8.7
C
14.6