FEDERUNTERSTÜTZTE, UNSICHTBARE SCHARNIERE MIT ÖFFNUNGSWINKEL 150°

70-1-9001

Türen maximal: 20 mm stark.
Hauptsächlich hergestellt aus Edelstahl, für eine vollständige Beschreibung der Materialien, bitte kontaktieren Sie uns.

A (Länge)	52 mm
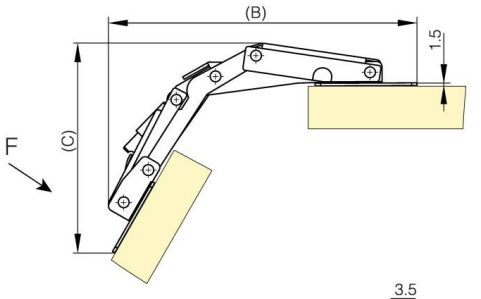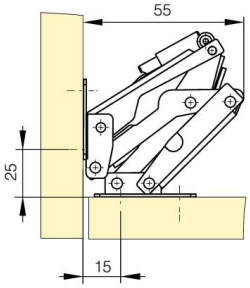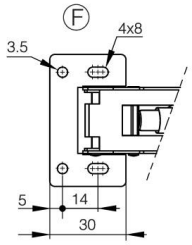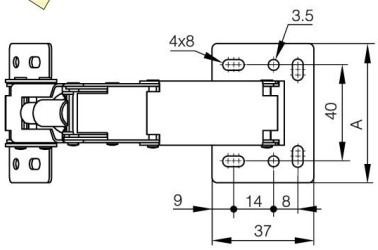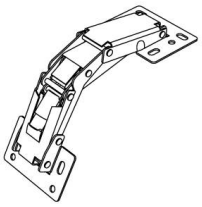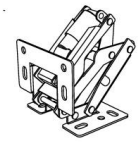
Material	Stahl
Gewicht (g)	140 g
B	121 mm
C	73.5 mm